

MET ONE 3400+

Automate environmental monitoring for GMP cleanroom compliance with ONE easy decision



Our new MET ONE 3400+ Series Portable Airborne Particle Counter features automated integrated electronic SOPs and sampling maps that reduce training requirements—and sampling errors.

CHARACTERIZED
by ingenuity.

 **BECKMAN
COULTER**
Life Sciences

Customized Electronic SOP Maps

Using a web-browser interface, load your SOP map into the counter, mark sample locations, and define SOP requirements for each.

Interactive Tracking

Onscreen instructions help operators navigate your map and perform sampling according to the SOP. Location icons turn green after sampling, making it easy to track progress at a glance. Managers can review daily monitoring progress including all sample results and alarms, via a web browser.

Automated SOP Version Control

To simplify SOP changes/updates, administrators use a web-based tool to approve each updated SOP via electronic signature. Changes are automatically replicated across all instruments.

Review and Approve

Supervisors can log-on to the instrument via a web-browser to review sampling results, alarms and comments and approve the final electronic record, attaching their electronic signature.



Secure Electronic Records

An electronic signature is attached to all approved final reports, which can then be exported in secure electronic format.

Barcode Function (optional)

Connect a barcode reader to automatically capture sample location, production batch ID and more.

Plug-n-Play Networking

All instruments automatically create a network, which minimizes involvement of your IT department.

Sampling Options

Available in 1 ft³/min, 50 L/min and 100 L/min versions. The MET ONE 3400+ can sample 1m³ in as little as 10 minutes

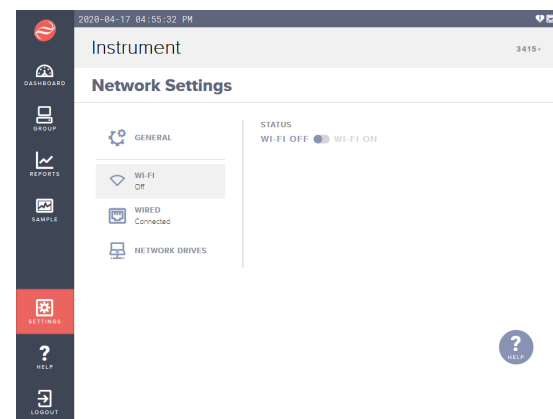

1. Configure network

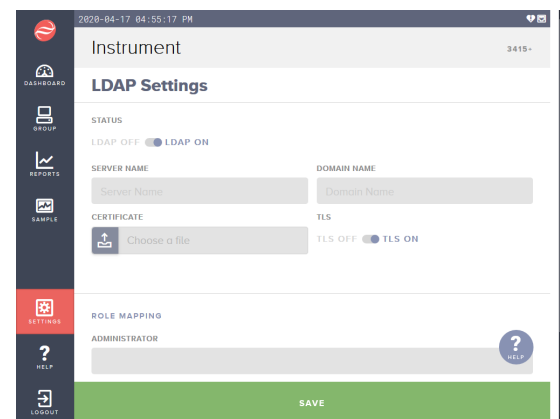

2. Choose LDAP settings including Active Directory

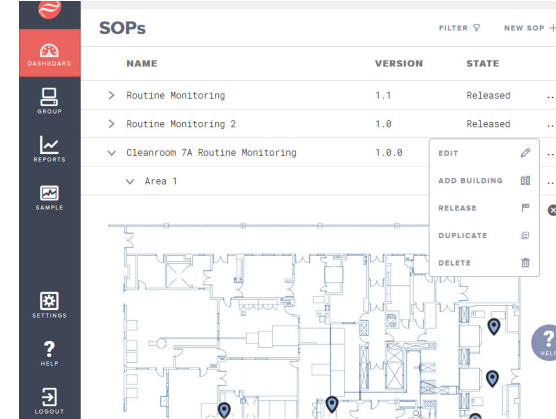

3. SOP version control inside the counter

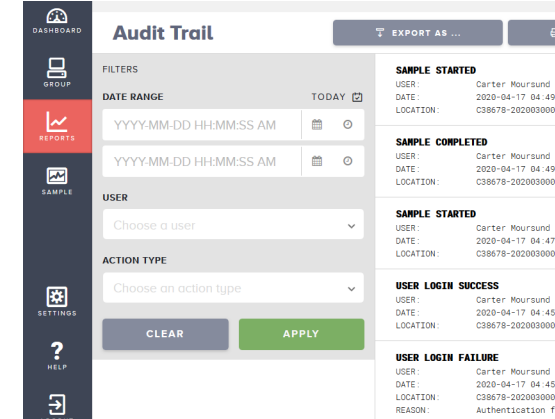

4. Confirm all changes using built-in audit trail



5. Review and approve monitoring results via web-browser

Simplified, secure data management eases audits

The MET ONE 3400+ helps you manage accurate cleanroom monitoring data via safe and secure internal software and web access—there's no external software needed. All data is encrypted, and users are never permitted to delete records.

And because it uses Microsoft Active Directory for Username and Password Control for log-on and electronic signatures, it supports 21 CFR Part 11 compliance and ALCOA guidance.

Attributable	Multi-level, Microsoft Active Directory Username and Password control creates unique electronic signatures for users
Legible records	Legible, secure PDF electronic record export for measurement results
Contemporaneously created	Secure PDF electronic records created in the counter - no manual data transcription or scanning of paper report
Original	Original electronic record created directly inside the counter
Accurate	Your SOPs and sampling maps uploaded into the counter with version control. Completed records reviewed and approved for accuracy in the counter remotely via web-browser. No manual counter configuration or sample location entry

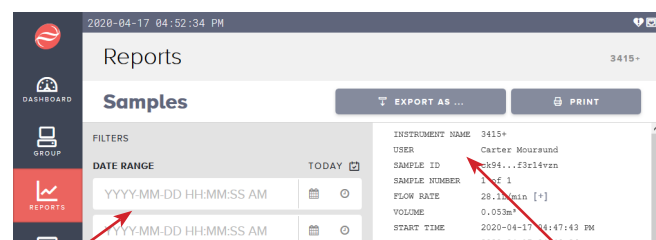

To help you quickly locate data you need during an audit, you can use filters to review multiple parameters, including:

- Date
- User
- Location
- Failed logins
- Action type
- Alert level exceeded

Secure electronic records (Excel or PDF) can be exported directly to your network or to a USB device.

Each record contains:

- SOP version number
- User name
- Location name
- Time
- Date
- Alarms
- Counter configuration
- Sampling results
- Unlimited user defined fields, e.g. production batch ID, or room occupancy state, etc.

Designed for life in your cleanroom



Lighter to carry

At 12.4 lbs (5.6 kg)*, it's up to 26% lighter than earlier models.



Easier to use

Sensitive, 10-inch touchscreen enables reliable data entry even when users are double-gloved.

Optional barcode reader expedites data entry and minimizes potential for operator errors.



Quieter

New blower technology helps make the MET ONE 3400+ whisper quiet.



Easier to clean

Because it has a sealed touchscreen and stainless steel case, you can spray cleaners (VHP, bleach, alcohol) directly onto the instrument.

*Weight is without batteries

Networks so well so you don't have to

We live in an interconnected world, but for many GMP regulated devices to share data requires huge software integrations and validation. The MET ONE 3400+ has built-in, secure networking capabilities that are validated out of the box using our IQ / OQ protocols. A lightweight networking protocol securely protected via transport layer security (TLS) in the MET ONE 3400+ interconnects multiple devices and shares configuration and sample data in a secure and compliant manner. Ease the burden on your IT department with the new MET ONE 3400+ air particle counter.



Identical web browser experience to instrument for SOP configuration, user management, or training through a projector.

An instrument can be installed into a remote location and fully controlled for sampling via the remote web interface, allowing for central control or remote operation in areas where technicians are not permitted.

Better networking features

Machine Groups and Data Replication	Each MET ONE 3400+ assigned to a machine group will share user configuration, SOP configuration, and sample data to enable any machine in the group to have a complete view of the environmental monitoring status. A light weight protocol connects the instruments to exchange true uniquely identified copies of data and to insure all instruments are in sync.
Wireless Connectivity	The MET ONE 3400+ includes an 802.11b/g wireless interface with full security capability, including enterprise grade 802.1x certificate-based authentication using WPA EAP (PEAP, TLS, and TTLS variants) and WPA2/PSK.
Network Shares	Within the MET ONE 3400+, Windows Network Shares can be configured to allow a technician to generate a report and upload it to that directory. Windows authentication controls rights and access to the share using tools already commonly deployed in most enterprises.
Audit Trail	A GMP grade audit trail is included in the instrument, including information on logins, logouts, power events, sampling, electronic signatures, SOP updates, and other critical actions taken on the instrument. Built in filtering and reporting simplifies review and approval of audit events.

Product specifications

MET ONE 3400+ Specifications

Particle Counting Performance	MET ONE 3413+	MET ONE 3415+	MET ONE 3423+	MET ONE 3425+	MET ONE 3445+
Standard Sizes	0.3, 0.5, 1.0, 3.0, 5.0, 10.0 µm	0.5, 1.0, 2.0, 3.0, 5.0, 10.0 µm	0.3, 0.5, 1.0, 3.0, 5.0, 10.0 µm	0.5, 1.0, 2.0, 3.0, 5.0, 10.0 µm	0.5, 1.0, 2.0, 3.0, 5.0, 10.0 µm
Flow Rate	28.3 LPM (1.0 CFM)	28.3 LPM (1.0 CFM)	50 LPM (1.77 CFM)	50 LPM (1.77 CFM)	100 LPM (3.53 CFM)
Flow Rate Tolerance	±5%				
Time to sample 1 m ³	35.3 minutes	35.3 minutes	20 minutes	20 minutes	10 minutes
Zero Count	1 count or less in 5 minutes, 95% confidence level				
Coincidence Loss	10% at 36,000,000 particles per m ³	10% at 36,000,000 particles per m ³	10% at 20,000,000 particles per m ³	10% at 20,000,000 particles per m ³	10% at 10,000,000 particles per m ³
Counting Efficiency - 50%	50% ±20% for 0.3 µm	50% ±20% for 0.5 µm	50% ±20% for 0.3 µm	50% ±20% for 0.5 µm	50% ±20% for 0.5 µm
Counting Efficiency - 100%	100% ±10% for 0.45 µm	100% ±10% for 0.75 µm	100% ±10% for 0.45 µm	100% ±10% for 0.75 µm	100% ±10% for 0.75 µm
Light Source	Long Life Laser™ diode with 10-year Mean Time To Failure				
Pump Type	Filtered to ISO 3 specifications, 3/8" NPT pipe fitting				
Exhaust	3/8" NPT pipe fitting available				

Physical and Electrical Specifications

AC Power Supply	Output: 24 VDC, 5.0 A Maximum; Input: 80-264 VAC, 47-63 Hz, 1.2 A Maximum				
Battery Type and Quantity	1, 2 or 3 Li Ion Rechargeable Smart Battery Packs				3 Li Ion Rechargeable Smart Battery Packs
Battery Life (Continuous Sampling) w/ 1 Battery	3 hours	3 hours	3 hours	3 hours	Pump will not operate
Battery Life (Continuous Sampling) w/ 2 Battery	6.25 hours	6.25 hours	6.5 hours	6.5 hours	4 hours
Battery Life (Continuous Sampling) w/ 2 Battery	9.25 hours	9.25 hours	9.75 hours	9.75 hours	5.5 hours
Maximum Battery Recharge Time	3.5 hours (with 2 batteries)				6.75 hours (with 3 batteries)
Dimensions	26.7 cm W x 26 cm H x 21 cm D (10.5" W x 10.25" H x 8.25" D)				
Weight (without battery)	5.6 kg (12.4 lbs)				
Weight (with included batteries)	6.5 kg (14.3 lbs) with 2 batteries				6.9 kg (15.3 lbs)
Enclosure Material	316 Stainless Steel				
Operating Temperature and Humidity	0 to 40°C (32 to 104°F), 10 to 90% relative humidity, non-condensing				
Storage Temperature and Humidity	-20 to 50 degree C (-4 to 122 F), 0 to 98% relative humidity, non-condensing				

User Interface

Screen	10" High Resolution LCD
Interface	High sensitivity capacitive touch screen - works with dual gloves
Alarms	Unlimited user defined alarms per channel or external environmental sensor
Sampling Configuration Options	Sample by time or volume, up to 100 cycles, with user defined time intervals

Electrical Interfaces

USB Host	3 Type A USB 2.0 Host Ports
USB Device	1 Type B USB Device Port
Ethernet	1 802.3 Compliant 10/100 BASE-TX Auto negotiating with Auto MDI-X
WiFi	802.11 b/g 2.4 GHz WiFi Radio
Environmental Probe	Proprietary DIN port for Relative Humidity and Temperature sensor probe PN 2088928

Ordering information

		Sample Flow Rate	Minimum Particle Size
C38675	APC, Port, MET ONE 3413+	28.3 LPM	0.3 μm
C38678	APC, Port, MET ONE 3415+	28.3 LPM	0.5 μm
C38681	APC, Port, MET ONE 3423+	50 LPM	0.3 μm
C38684	APC, Port, MET ONE 3425+	50 LPM	0.5 μm
C38687	APC, Port, MET ONE 3445+	100 LPM	0.5 μm



Each part number includes the instrument, 2 batteries, power supply, ISO probe and stand, 10 feet of tubing, and a cleaning brush. C38687 includes 3 batteries.

Part Number	Description
C64707	Probe, Isokinetic, SS, for 100 LPM
C64708	Probe, Isokinetic, SS, for 28.3 LPM
C64709	Probe, Isokinetic, SS, for 50 LPM
C64713	Tubing, Hytrel®, 3/8"ID, 1/2"OD (10' Long)
2088000-02	Filter Scan Probe, No Electronics, 28.3 LPM*
C64705	Paper, Thermal 58mm Wide Roll (Pack of 10)
C64706	Battery, Power Supply, External 24VDC 3400+

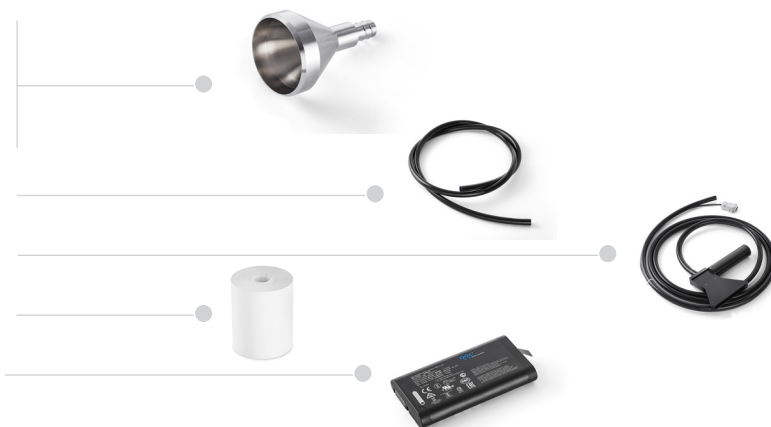

*not available in EU

Interested in talking to someone? [Visit www.beckman.com/contact-us](http://www.beckman.com/contact-us)

Learn more about MET ONE solutions at beckman.com/metone



© 2020 Beckman Coulter, Inc. All rights reserved. Beckman Coulter, the stylized logo, and the Beckman Coulter product and service marks mentioned herein are trademarks or registered trademarks of Beckman Coulter, Inc. in the United States and other countries.

For Beckman Coulter's worldwide office locations and phone numbers, please visit Contact Us at beckman.com
PART-7003SB06.20